

2019

San Luis Valley Fair Livestock Rule Book

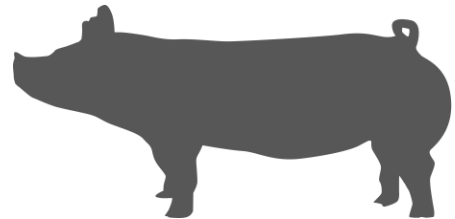
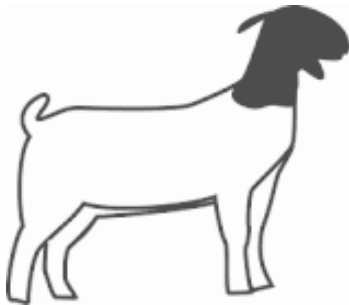

Fair Policies

1. The San Luis Valley Fair is an educational activity created to evaluate each participant's progress and accomplishments through interviews, judging, showmanship, preparation of educational displays, demonstrations, etc. The fair is also a venue for promoting new recommendations and practices in agriculture, home economics, natural resources and youth programs.
2. The San Luis Valley Fair Board, composed of appointed representatives from Alamosa, Conejos, Costilla, Mineral, Rio Grande, and Saguache Counties, coordinate the fair. The members of the San Luis Valley Fair Board determine policies, approve expenditures, develop a fair program, and provide awards for exhibitors. The fair is held in cooperation with the local Colorado State University Extension 4-H program, and San Luis Valley FFA Program.
3. A 4-H/FFA exhibitor or other individual may use a "protest" to review enforcement of the rules, regulations, policies, and judging procedure. All protests shall be considered by a quorum of the San Luis Valley Fair Board. Protests must be in writing and accompanied by a fee of \$150 in cash or certified check. The protest shall plainly state the cause of the protest and shall be delivered to a San Luis Valley Fair Board member no later than 8 hours after occurrence of the alleged incident. Compliance with this policy is mandatory prior to seeking review. Judging will not be interrupted by a protest. The fee imposed shall be refunded if the matter is resolved in favor of the person bringing forth the protest. The decision of the Fair Board is FINAL.
4. All reimbursements in connection with the 2019 San Luis Valley Fair must be presented to the San Luis Valley Fair Board **before October 7, 2019**, or will be void.
5. The San Luis Valley Fair Board and staff will use reasonable diligence to insure safety of exhibits after their arrival and placement, but in no case will they be responsible for any loss or damage done to, occasioned by, or arising from any animal or article on exhibit. The exhibitors shall indemnify the San Luis Valley Fair Board and staff of all legal or other proceedings in regard thereto. The placing of any exhibit on the show grounds by any and all exhibitors shall signify the exhibitor's agreement to abide by this policy.
6. The San Luis Valley Fair does not discriminate on the basis of race, color, sex, religion, age, disability, sexual preference, veteran or marital status, or national origin in its policies or activities.
7. The mention of any company or association is made with the understanding that no discrimination is intended no endorsement implied.
8. Possession of alcohol, illegal substances, firearms, or illegal weapons, is forbidden during Fair activities. Any violation of this policy shall be grounds for expulsion from the Fair and ejection from the premises.
9. The San Luis Valley Fair Board has the final absolute opportunity to determine if any person has violated any of the rules, regulations, and policies printed in this SLV Fair Book and to settle differences arising out of, connected with, or incident to a violation of these rules, regulations, and policies. Any person who violates any of these rules, regulations, or policies may be subject to forfeiture of all privileges, awards, and premiums and to such other penalty deemed appropriate by the Fair Board.

SLV Fair Junior Market Livestock Rules & Regulations

For all 4-H & FFA Exhibitors

Overall Superintendent: Mark Brown (719) 588-1551

- There will be a \$50 fee charged if the exhibitor does NOT help with set up/clean up within their project area. This fee will be deducted from their Sale Check.
- A Mandatory Livestock Exhibitors meeting will be held in the McMullen Building Show Area, **SATURADAY, AUGUST 3RD, 2019, AT 10:00AM**
- **2019 Fair entries must be postmarked and/or received no later than MONDAY, JULY 15TH, 2019.** Any entry received or postmarked July 16th, 2019 through July 18th, 2019 will be subjected to a \$50 late fee per exhibitor.
- **NO ENTRIES WILL BE ACCEPTED AFTER JULY 18TH, 2019. NO EXCEPTIONS.**
- **Decisions of the SUPERINTENDENT(S), JUDGE(S), and SAN LUIS VALLEY FAIR BOARD are final.**

The livestock building will be closed to exhibitors from 10:00 PM to 6:00 AM unless otherwise stated.

Notice to ALL Livestock Exhibitors:

Stalls and pens must be kept neat and supplied with necessary clean bedding. Wood shavings will be sold at a reasonable rate. Dairy goats may use straw but it must be cleaned upon check-out. Wood shavings will be allowed in all pens for bedding. Exhibitors may use muzzles- **PLEASE SEE SPECIES SPECIFIC RULES FOR MORE INFORMATION.**

San Luis Valley Fair Rules and Regulations

1. **BY SUBMITTING A FAIR ENTRY, EACH ANIMAL EXHIBITOR AND THEIR PARENT/GUARDIAN AGREE THAT THEY HAVE READ THE POLICIES, RULES, AND REGULATIONS PRINTED IN THIS BOOK AND WILL ABIDE BY THEM. IT ALSO INDICATES THAT THEY UNDERSTAND THE CONSEQUENCES OF, AND PENALTIES PROVIDED FOR ACTIONS BY THAT ANY ACTION, WHICH CONTRAVENES THESE RULES AND IS IN VIOLATION OF FEDERAL OR STATE REGULATIONS, MAY BE REPORTED TO APPROPRIATE LAW ENFORCEMENT AUTHORITIES WITH JURISDICTION OVER SUCH INFRACTIONS WITHOUT RECOURSE AGAINST THE SLV FAIR BOARD.**
2. All exhibitors are expected to help with set-up on Saturday, August 3rd, 2019, beginning at 8 AM, and tear down/clean-up on Saturday, August 10th, 2019, beginning at 8 AM
3. Only San Luis Valley 4-H/FFA members enrolled and in good standing in the current year's program may exhibit in this division. Members must be enrolled in 4-H/FFA for the project they exhibit and every animal must be a 4-H/FFA project.
4. No 4-H/FFA exhibitor shall conspire with another person(s) to intentionally violate these rules or knowingly contribute or cooperate with another person(s) either by affirmative action or inaction to violate these rules. Violations of these shall subject such individual to disciplinary action. The application of these rules provides for absolute responsibility of an animal's condition to the 4-H/FFA exhibitor whether or not he/she was actually instrumental in or had actual knowledge of the treatment of the animal in contravention of these rules.
5. Exhibitors of animals at the SLV Fair shall at all times comport themselves with honesty and good sportsmanship. Their conduct in this competitive environment shall always reflect the highest standards of honor and dignity to promote the advancement of agricultural education. All leaders working with 4-H/FFA exhibitors are under an affirmative responsibility to do more than avoid improper conduct or questionable acts. When an individual or exhibitor is guilty of unsportsmanlike conduct the SLV Fair Board can suspend the privilege of the person to attend or participate in future San Luis Valley Fairs for such a period as judged appropriate.
6. The San Luis Valley Fair Board expects all individuals to practice ethical and humane treatment of animals consistent with accepted animal husbandry practices. The following are termed "unethical practices":
 - Surgical procedures, drugging, tubing, or injecting (any oil, glycerin or like substance) which could affect the animal's performance or alter its natural contour, conformation, or appearance.
 - Striking animals to cause swelling, using electrical contrivance, or other similar practices.
 - Altering, changing, defacing or modifying of the marketing and the anatomical structure of an animal.
 - External applications of such things as liniments and blistering agents (irritant, counterirritant, or similar substance) that would cause an edematous condition.

- Use of ice packs or other refrigerants to alter the quality of the finish of an animal.

Any exhibitor/individual found guilty of any of the above listed or any other practice deemed unethical by the SAN LUIS VALLEY FAIR BOARD may be subject to forfeiture of all privileges awards, and premiums and to such other penalty deemed appropriate by the FAIR BOARD, or may be subject to prosecution under CRS 18-9-207 Tampering or Drugging Livestock.

7. The following practice are NOT ALLOWED:

- **Towels immersed in ice water;** wet towels only will be acceptable
 - **Drench gun or artificial device for hydrating or feeding of animals.** Drenching will be approved only under veterinary care and knowledge of the SPECIES SUPERINTENDENT.
 - **Altering of color structure of hair or wool coat in any way,** except for trimming or blocking. Any grooming materials on an animal when rubbed with a cloth or glove, which shows evidence of artificial color – this does not apply Steers, hoof dressing on hooves.
 - **Adding an artificial tail head or tail fin, artificial poll, or adding any hair or hair like substance**
 - **Removal, alteration, changing, or purposely damaging ear tags.**
 - **Decorating animals with any unnecessary trapping during the judging.**
8. Abuse of an animal in any form will not be allowed at any time. Any violation of this rule will result in immediate disqualification with no recourse.
9. In cases where unethical fitting or other unethical practices appear to have been attempted, the SLV FAIR BOARD may appoint a veterinarian, official, or committee to inspect the entry. The FAIR BOARD will follow a course of action based upon the findings and conclusions of the examining veterinarian, official, or committee.
10. 4-H/FFA leaders, parents, and family members (over the age of 12) may assist exhibitors in fitting, caring for and handling livestock. Such assistance must be educational and demonstrational, or a matter of safety, **and the exhibitor must be present and actively involved when such assistance is provided.** The SLV FAIR BOARD SUPERINTENDENT has the right to disqualify an exhibitor for disregarding this rule.
11. The exhibitor must own breeding animals by May 1, 2019 (Beef, Goat, Sheep, and Swine). Exhibitors must prove ownership, by bill of sale or registration papers, if requested by the SUPERINTENDENT. Misrepresentation of ownership, age, or any facts relating thereto is prohibited.
12. The exhibitor must own market animals by beginning weigh in/tag date. No substitutions can be made due to loss of an animal after June 1, 2019. Eligible exhibitors from the same family (siblings or same guardian) may weigh/tag family extra animals equal to 1 less than the number of family members in that project (*Example: 3 exhibitors in a market project may tag/weigh up to two extra animals*). This will only apply to enrolled 4-H/FFA members of the same family. Changing tagged and identified animals between family members will not be allowed.
13. All Market beef, goats, lambs, and pigs must be ear tagged on beginning weigh in/tag dates. Swine must be ear tagged and ear notch verified. Lost tags must be reported to a **FAIR BOARD MEMEBRS, EXTENSION AGENT or SPECIES SUPERINTENDENT**

within 48 hours upon animal losing the tag. No animals will be tagged at final weigh in: **NO TAG - NO WEIGH-IN**. See specific divisions for final weigh-in and check in dates, times, and entry fees.

14. Market animals are allowed to cross the scales only one time at final weigh in.
15. Each exhibitor may enter unlimited animal entries per species, however, they may only bring up to four (4) market animal entries per species to the SLV Fair.
16. The same animal cannot be shown in both breeding and market divisions.
17. All 4-H/FFA livestock exhibitors will be assigned an exhibitor's number that must be worn by the exhibitor while showing.
18. All animals must be on grounds and entered at the time designated to be eligible to show.
19. Animals must be shown by the 4-H/FFA exhibitor they are entered under, however, the FAIR BOARD may allow another SLV 4-H/FFA exhibitor to substitute in showing in case of illness, injury, or death. If an exhibitor has two animals in the same class another SLV 4-H/FFA exhibitor may show one of the animals.
20. All animals need to be fed and watered at least twice daily, and otherwise cared for during the Fair. Exhibitors are expected to help keep exhibit areas, grooming areas, and barn perimeters clean and attractive. All animals and other exhibits should be kept clean and in a presentable condition at all times. The SUPERINTENDENT or SLV FAIR BOARD reserve the right to feed and water neglected animals. Any animal deemed neglected will not be eligible for exhibition or the sale.
21. No parents or leaders are allowed in show ring unless the SUPERINTENDENT approves them.
22. A veterinarian will be on call during the San Luis Valley Fair. All animals will be subject to health and soundness inspection; it is mandatory that all animals be checked for evidence of infectious or contagious disease. Animals showing evidence of contagious or infectious diseases or any animal originating from a herd under quarantine because of an infectious or contagious disease shall be ineligible for admission. An ill or unsound animal will not be allowed to participate. The Veterinarian, SLV FAIR BOARD and/or the SUPERINTENDENT will release any animal during the Fair found to be non-acceptable.
23. Any market male animal that exhibits the characteristics or traits of an intact male may be disqualified at any time. Cryptorchid or short scrotum animals will not be eligible to show or sell.
24. At any time after an animal arrives at the Fair, the use of drugs and/or medications for the sole purpose of protecting the health of the animal shall be administered or supervised by a licensed veterinarian with the SPECIES SUPERINTENDENT, and a written report filed with the San LUIS VALLEY FAIR BOARD and placed in the official entry book. A SUPERINTENDENT or the SLV FAIR BOARD has the right to call for the services of a veterinarian in the treatment of a sick animal (if the exhibitor is not available). Any veterinary fees are the responsibility of the exhibitor.
25. The San Luis Valley Fair supports and endorses the USDA Wholesome Meat Act and requires all exhibitors to be in compliance. All market animal exhibitors must submit a signed Meat Quality Assurance Program form at Fair.
26. Animals shall be presented at the SLV Fair where they will enter the food chain free of volatile drug residues. The act of entering an animal in the SLV Fair is the giving of consent by the 4-H/FFA exhibitor to the SLV FAIR BOARD to obtain any specimens of urine, saliva, blood, or other substances from the animal to be used in testing. If the laboratory report on the analysis of saliva, urine, blood, or other sample taken from livestock indicates

the presence of forbidden drugs or medication, this shall be prima facie evidence such substance has been administered to the animal either internally or externally. It is presumed that the sample of urine, saliva, blood, or other substance tested by the laboratory to which it is sent is the one taken from the animal in question, its integrity is preserved and all procedures of said collection and preservation, transfer to the laboratory and analysis of the sample are correct and accurate and the report received from the laboratory pertains to the sample taken from the animal in question and correctly reflects the condition of the animal at the time the sample was taken, with the burden on the exhibitor or absolutely responsible person to prove otherwise.

27. If any animal, exhibitor, or individual is being a danger to themselves or others, the SLV FAIR BOARD and/or the SUPERINTENDENT may disqualify the animal, exhibitor, or individual and take other appropriate action for the well being and safety of all SLV Fair participants.
28. No animals may be released from the Fairgrounds without prior approval of the species Superintendent. All animals must be removed from the Fairgrounds by 12:00 pm (noon) on **August 10, 2019**, or a \$100 charge will be assessed.
29. The species Superintendents will make stall or pen assignments. It shall be the at the discretion of the superintendent, not club. Superintendents have the discretion to change pen assignments.
30. **There will be a \$50 fee charged if the exhibitor does NOT help with set up/clean up within their project area. This fee will be deducted from their Sale Check.**
31. Each animal exhibited will be awarded a placing ribbon – through 10th place.
32. The first place animal of each class will compete for Breeding/Market Division Champion. After the Breeding/Market Champion is selected, the second place animal in the class furnishing the Champion then competes with the remaining first place animals for Reserve Breeding/Market Champion.
33. If the SUPERINTENDENT divides the entries into classes for the objective of determining breed champions and the result is less than 5 entries in that class, then only plaques and/or rosettes for Grand and Reserve Champion breed awards will be given.
34. Market animals that qualify for feeder or overweight classes will not be eligible for Grand or Reserve in their prospective market species show, as well as, the Junior Livestock Sale.
35. Animals will not be allowed beyond posted designated areas, see the map in this book on page 12.
36. Direct criticism or interference with the JUDGE, FAIR MANAGEMENT, other exhibitors, or SHOW OFFICIALS before, during, or after the competitive event is prohibited. In the furtherance of their official duty, all judges, Superintendents, and other show officials shall be treated with courtesy, cooperation, and respect and no person shall direct abusive or threatening conduct toward them. All questions or comments must be directed to species Superintendents.
37. All entries are also subject to specific species regulations printed in this book.
38. All livestock project exhibitors are required to complete a record book to complete their project. They must submit completed record books to the Extension office by Friday, **September 20**, and score a minimum of 70% on them to be eligible to enroll in that project the following year. Members who do not achieve the minimum 70% will be contacted and given one week to pick up their record book, make corrections and re-submit it to achieve a passing score. Youth who do not turn in their record book, or meet the minimum score

requirement, will not be allowed to enroll in that project or compete in the fair in that area in the 2019-2020 4-H year.

39. All livestock exhibitors are required to wear appropriate show attire when competing. Shorts, tank tops, low-cut shirts, shear blouses, flip flops, t-shirts, shirts with inappropriate messages or logos, ball caps, hats, or bare midriffs are not acceptable attire and may not be worn during a show event. **Recommended** dress is as follows: long or short-sleeved, button-down shirt or blouse, clean jeans or slacks with belt. Hard soled, closed-toed shoes or boots are recommended to protect feet. **Rabbit and Chickens:** jeans or slacks and long-sleeved shirts are preferred for safety. **Dairy Cattle and Dairy Goats:** white shirts and pants are recommended. The Fair Board or superintendents may refuse anyone improperly dressed entry into the show ring until said exhibitor is properly dressed.

San Luis Valley Fair Sale Rules & Regulations

1. Only 4-H/FFA market livestock projects successfully exhibited and placed at the SLV Fair are eligible for the SLV Fair Junior Market Livestock Sale.
2. All Grand and Reserve Champion Market species must sell. This also applies to exhibitors who have more than one Grand or Reserve Champion animal.
3. An exhibitor may sell only one animal (with the above exception), but may choose which species to sell if more than one species is shown.
4. Exhibitors **MUST** complete a sale designation form for each sale animal. **Completed Sale Designation Forms and photo release forms must be turned in to the SLV Fair Office by 6:00 pm, or 1 hour after the end of the goat show, Thursday, August 8, 2019.**
5. The exhibitor is liable and will stand the loss without any recourse against the San Luis Valley Fair, if any drug residue is found rendering the carcass of any market animal unusable, as determined by an inspection officer at the packing plant.
6. **Order of the 2019 SLV Fair Junior Market Livestock Sale: Swine, Sheep, Goats, Beef, Poultry and Rabbits.**
 - a. All Overall Grand Champions, then All Overall Reserve Champions.
 - b. Sale will consist of 1/3 of each species on rotation.
7. Each SLV Junior Market Livestock Sale animal will be charged 3% of the purchase price, proceeds going to the SLV Fair Board. Sale photographs, and the buyer 4-H Dinner tickets will be charged pro rata at cost.
8. **THE SALE ORDER WILL BE STRICTLY ENFORCED. ONLY EXHIBITORS & ANIMALS PRESENT IN SALE ORDER WILL SELL.**

Herdsman Award

Since special effort is required by livestock exhibitors to present their exhibits, Herdsman Awards are given. The following criteria will be used by species Superintendents for selection of the award recipients:

- a. Sportsmanship
- b. Cleanliness of stalls and/or animals
- c. Neatness of area around pen or stall
- d. Promptness in the show ring
- e. Courtesy to judges and others
- f. Regularity of feeding and watering of stock
- g. Respect and care of facilities
- h. Number of species and animals taken care of

AWARDS

Herdsman Awards may be presented to an individual 4-H or FFA member participating in the following Breeding and Market Livestock projects: Beef, Goat, Sheep, Swine, and Dairy Goats, Poultry and Rabbit.

Market Bred & Fed Awards

Entries in these classes will be judged immediately following feeder classes for Beef, Swine, Sheep and Goats.

1. The purpose of the Bred & Fed division is to promote and recognize exhibitors who are involved in animal production.
2. All General, Livestock and Department rules apply.
3. These classes are open to all Junior exhibitors who show a market goat, lamb, swine, or beef that was born to a dam that was owned by the Exhibitor or by a member of the exhibitor's immediate family (Mother, Father, Brother or Sister) at the time of birth. The animal must be born and raised in one of our six exhibiting counties (Saguache, Rio Grande, Alamosa, Costilla, Conejos and Mineral). Exhibitors may be asked to prove ownership. Failure to prove ownership will disqualify animal from contest and exhibitor will relinquish awards.
4. In order to qualify for the Bred & Fed class the animal must be entered and shown in their regular market class, and make market weight/be market ready as described in each species market rules.
5. Bred & Fed competitors should enter their animal(s) in the Bred & Fed class, in addition to the general market class.
6. Feeder class and overweight animals are not eligible for Bred & Fed.

AWARDS

Grand and Reserve Champion Beef, Swine, Sheep and Goat.

Showmanship Classes

1. Showmanship contests will be separate for Market and Breeding Beef, Market and Breeding Sheep, Market and Breeding Swine, Market and Breeding Goat, Market Rabbit, Market Poultry, and Horse. **Exhibitors should pre-register for showmanship classes online when submitting Fair entries.**
2. Participants must use their own animals to participate, and are responsible for the grooming and preparation of the animal.
3. There will be Junior, Intermediate and Senior divisions in showmanship contests. Age divisions will be: Junior (8-10), Intermediate (11-13), and Senior (14-18) including eligible FFA Members, as of December 31, 2018.
4. Champion, Reserve Champion, and through fifth place will be chosen for each species and age division.
5. Premiums will not be awarded for showmanship classes.
6. Any exhibitor winning a position in more than one species must declare which species they will use in the Round Robin contest. Exhibitors must declare species to be shown by the completion of the last showmanship class of fair. If not declared by this time the alternate from the same species will then fill the vacant position at the Superintendent's discretion.
7. An animal must show in another class to be eligible to show in the showmanship class.
Look at individual species sections of the book for class, fee and judging information.

AWARDS

Grand & Reserve Champion by age division

Round Robin Showmanship Information

Entry fee: None

Judging: Friday, August 9, 2019, 9:00 am.

1. Exhibitors earn their placement in this contest during the species showmanship contests.
2. All contestants must supply their animal for the contest. Additional animals will be selected to make up classes of ten. Animals will be selected and substituted at the species Superintendent's discretion.
3. Contestants will be allowed to exhibit their own animal when competing in that species.
4. Exhibitors will be competing in their age groups - Senior, Intermediate, Junior - at the same time, on a rotating schedule of species.
5. Each rotation will be 15 minutes in length including the change to a new species.
6. Exhibitors who place 1st or 2nd in showmanship in more than one species must declare the species they will represent in Round Robin immediately following the last species showmanship contest.
7. No individual, who is not an exhibitor in the Round Robin, or a member of the Fair Board on official business or designated by the Horse Superintendent to help with the running of the competition, may enter the horse arena at any point between the start and end of the Round Robin competition.
8. The dress code for Horses can be found in the Horse section of the Fair Book under #12 of the Horse Regulations, see the Western (and Gymkhana) Division dress code. The Horse Superintendent will provide cowboy hats for the exhibitors who do not have access to one to use in the competition.

Dairy Goat will also be part of the Round Robin

AWARDS

Grand & Reserve Champion by age division

Overall Champion Showman (highest total score)

The awards will be announced (5-10 minutes) before the Junior Livestock Sale Friday night starting at 6 pm. All contestants need to be in the McMullen Building before the Sale to be prepared to receive their award

DESIGNATED AREA MAP

*Once market livestock animals are unloaded they are **NOT** allowed in the **RED** area, for any reason.*

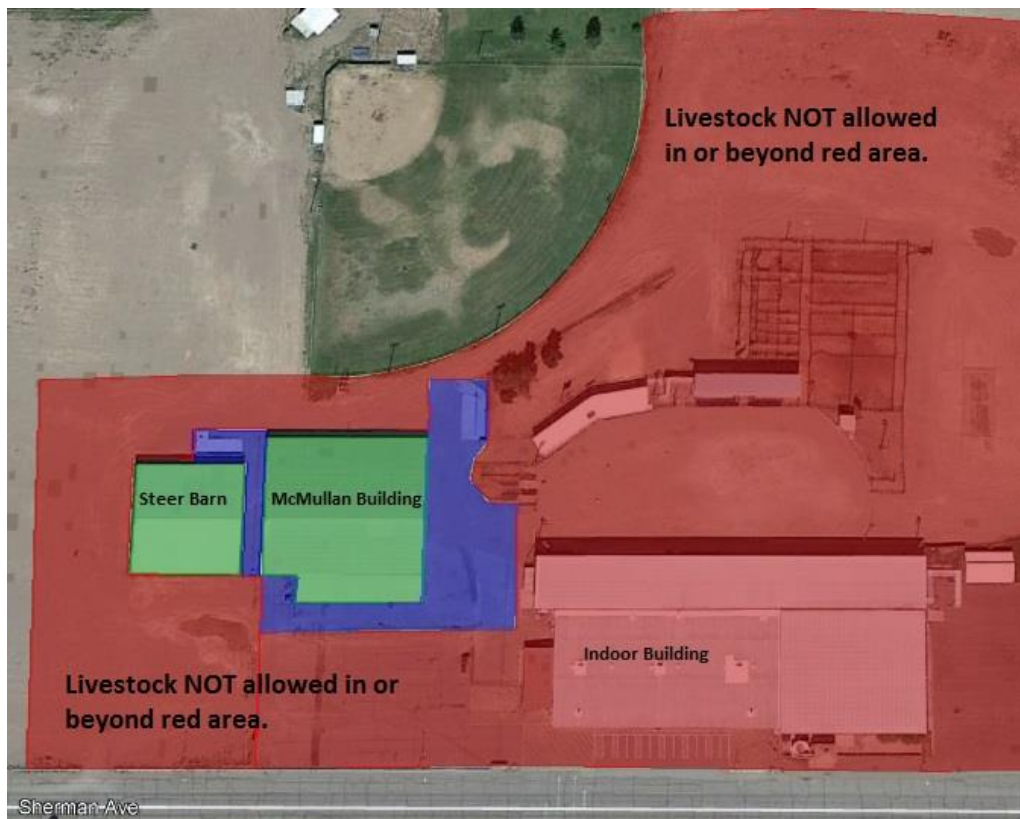



Beef

Superintendent: Stacey Eskew (719) 588-0074

Breeding Beef Regulations:

1. All entries are subject to the SLV Fair Junior Market Livestock Rules & Regulations.
2. Open to both registered and commercial breeding beef cattle.
3. Bulls over one year of age cannot be shown.
4. Breeding beef cattle over six months of age must have an official bangs tattoo, or test negative for brucellosis within 30 days prior to Fair. Health papers must be available upon request.
5. The Superintendent will establish breed divisions as necessary and classes for breeds and/or divisions will be determined when entries are completed.
6. Classes without three or more entries may be shown individually or in combined classes at the discretion of the Superintendent/Judge(s).
7. All cattle will be tied in the tie out area, with a halter and neck rope.
8. Coloring is permissible below the knee, provided it does not alter the natural color of the hair coat.

Entries

BREEDING BEEF CLASSES

- Heifer Calf-calved after January 1, 2019
- Yearling Heifer-calved in 2018
- Cow-calf pair
- Bull Calf-calved after January 1, 2019
- FFA Heifer Wrangler exhibitors (please see CO FFA Association for more information)

Market Beef Regulations:

1. All entries are subject to the General Livestock Regulations & Rules
2. Market Beef must have been weighed and tagged at the beginning weigh-in February 2, 2019. Please bring brand inspection papers to weigh-in. All market beef must be dehorned by beginning weigh-in in February.
3. Final weigh-in will be Tuesday, August 6, 2019, from 8:00 am to 10:00 am.
4. A committee of 3, appointed by the SLV Fair Board, will evaluate and determine market readiness of market beef entries. An animal deemed not finished will show in a feeder class, regardless of weight, and **WILL NOT SELL IN THE SLV FAIR JUNIOR MARKET LIVESTOCK SALE.**
5. All market beef must be tied with a halter and a neck rope in the tie out area of the livestock barn.
6. No beef animals over 24 months will be allowed to exhibit at fair
7. All heifers must be accompanied by a veterinarian's certificate verifying they are preg-checked open within 30 days of fair.

Entries

MARKET BEEF CLASSES

1. Market Beef classes are determined by weight.
2. Bred & Fed (see rules page 10, enter general Market Beef and Bred & Fed classes to participate.

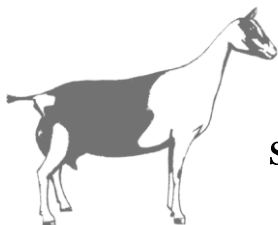

Dairy Goat

Superintendent: Jeri Trujillo (719) 850-8753

Dairy Goat Regulations:

1. All entries are subject to the SLV Fair Junior Market Livestock Rules & Regulations.
2. Kids born after June 1 to a doe owned by the exhibitor may be shown. The age of all goats is figured from August 1, 2019.
3. All goats over three months of age must have been disbudded or dehorned before exhibiting. Goats with horns will be disqualified.
4. Dairy goats do not have to be registered.
5. White costume is preferred for exhibitors with 4-H or FFA accessories as applicable. Lead equipment should consist of a collar or small link chain, properly fitted.
6. Milk does are shown with full udder. Does entered in milking competition must be milked out after the show under the supervision of the Dairy Goat Superintendent.
7. No bucks or wethers will be shown.
8. Breed divisions and age classes will be established as necessary. Classes without three or more entries may be shown individually or in combined classes at the discretion of the superintendent and/or judges.
9. Goats shall have tattoo dependent on breed. All goat does are required to have a Scrapie Premises ID Ear Tag. Registered meat and dairy goats may use tattoos with Breed Registration Numbers supported by accompanying registration papers in lieu of the tags. If you raise your own animals and need to order scrapie tags you can call 303-231-5385 ext. "0". Tags must be in place before the SLV Fair.

Entries

DAIRY GOAT CLASSES (Divisions according to breeds available)

Individual Classes

- Jr. Kid (does) May - July 2018
- Int. Hid (does) April 2018
- Sr. Kid (does) February - March 2018
- Sr. Yearling (non-milking does) September 2016 - August 2017
- Milking Does 1 year & under 2, August 2018 - July 2019
- Milking Does 2 years & under 3, August 2017 - July 2018
- Milking Does 3 years & under 5, August 2014 - July 2017
- Milking Does 5 & older, Before August 2014

Group Classes

- Get of Sire - group of 3 does by one sire
- Dam & Daughter Class - Daughter & Dam both in milk
- Dairy Herd - at least 4 does in milk

MILKING COMPETITION

1. All milking does entered in the SLV Fair are encouraged to compete.
2. Only 1 doe per exhibitor is allowed to compete.
3. Goats entered in the competition shall be on the premises by 1:00 pm, Sunday, August 4 and milked dry by 6:00 pm. The Dairy Goat Superintendent shall check each doe to verify compliance

with the preliminary milk out requirement. Refusal by the owner to comply with the milk out rule will eliminate the doe from the competition.

4. The exhibitor shall certify that the doe has not received Thyroprotein or any product which states on the label that it will increase milk production.
5. Milk must be weighed on a legal dairy type scale, recorded in pounds and tenths of pounds. Weighing will be done by the Superintendent or their representative.
6. Points will be awarded for the quantity of the milk for the period of time since the last kidding as follows:
7. For each pound of milk, one point figured to the tenth pound.
8. For each complete 10 days the goat has been in production, one point awarded

Dairy Goat will be part of the Round Robin

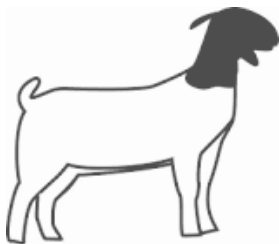

Meat Goat

Superintendent: Carol Colvin (719) 580-0553

Breeding Meat Goat Regulations:

1. All entries are subject to the SLV Fair Junior Market Livestock Rules & Regulations.
2. Classes without 3 or more entries may be shown individually or combined at discretion of the Superintendent/Judge(s).
3. Classes will be determined when the entries are completed.
4. No breed classes.

Entries

JUNIOR KIDS CLASSES

- Doe 0-3 months
- Doe 3-6 months
- Doe 6-9 months
- Doe 9-12 months
- Buck 0-3 months
- Buck 3-6 months
- Buck 6-9 months
- Buck 9-12 months

SENIOR DOES CLASSES

- 12-18 months
- 18-24 months
- 24-36 months

GROUP CLASS

- Production of Doe, with current year's offspring.

Market Goat Regulations:

1. All entries are subject to the General Livestock Regulations & Rules.
2. Market Goats must have been weighed and tagged at beginning weigh in on May 4, 2019.
3. Final weigh in will be Tuesday August 6, 2019 from 3:00 to 4:00 pm.
4. Market Goats must be carrying all milk teeth in normal positions. Goats showing either or both of the first pair of permanent incisors will be disqualified.
5. All goats will be required to have horns tipped blunt. No sharp points allowed. If a horn is tipped properly, you should be able to rest a dime on top of it.
6. To be eligible for the SLV Fair Jr. Market Livestock Sale, goats must gain a minimum of 20 lbs from the beginning weigh in. Goat minimum weight is 60 lbs. Goats under 60 lbs at final weigh-in will be shown in a feeder class and **WILL NOT SELL**.
7. Goats should be closely clipped (3/4 inch) with no blocking before weigh-in and they must be shown with collar or halter.
8. **Goats must be shown without hairdressing compounds including oils, paints, powders, artificial coloring, adhesives and other dressing. All market goats must be shown with a collar (no pinch collars, pronged chains, or training collars allowed).**
9. Market Goat exhibitors may use meshed or plastic muzzles at the SLV Fair. The muzzle style must allow the goat drink water. **If an exhibitor elects to use a muzzle, they must include a sign explaining to the public why they are doing so.**

10. Female (does) or wethers are eligible to be shown in the Market Goat Show. Does are required to have the proper scrapie identification. If you raise your own animal and need to order scrapie tags you can call 303-231-5385 ext. "0". Tags must be in place before the SLV Fair.

Entries

MARKET GOAT CLASSES

- Market Goat classes are determined by weight.
- Bred & Fed (see rules page 10, enter general Market Goat and Bred & Fed classes to participate.



Horse

Superintendents: *Jordyn Neely (overall) (719) 849-8670, Bandy Lucero (Western/English) (928) 660-9182, Virginia Christensen (Ranch) (719) 580-2562 & TBD (Gymkhana)*

Entry fee: \$2 per horse per class, plus \$15 stock fee per exhibitor per cattle class. No fee for showmanship & written exam.

Check in: Horse Show: Monday, August 5, 2019, 8:00 am

Working Ranch Horse: Tuesday, August 6, 2019, 8:00 am

Judging: Horse Show: Monday, August 5, 2019, 9:00 am.

Showmanship at 9:00 am. All Western classes will show first, followed by English classes.

Working Ranch Horse: Tuesday, August 6, 2019, 9:00 am

Gymkhana: Wednesday, August 7, 2019, 8:00 am

Written exam:

The **2019 Horse Exhibitors Test** will be given on Saturday, August 3, from 11:00 am to noon at the Fairgrounds on set-up day. Horse exhibitors who cannot take the test on this date may take the test on Monday, August 5, at 8:00 am before the show starts at 9:00 am.

Horse Awards Ceremony for Show Day, Ranch Horse Day, and Gymkhana Day will be held after completion of the Gymkhana on Wednesday, August 7, 2019, on the Indoor Building Stage.

AWARDS

Showmanship: Grand & Reserve Champion for Novice, Junior, Intermediate, Senior

Western: Grand & Reserve Champion for Novice, Junior, Intermediate, Senior

English: Grand & Reserve Champion for Novice, Junior, Intermediate, Senior

Working Ranch Horse: Grand & Reserve Champion for Junior, Intermediate, Senior

Gymkhana: Grand & Reserve Champion for Junior, Intermediate, and Senior.

SLV Fair Overall High Point Rider: Junior, Intermediate, Senior

Placement points from participation in the Western, English, Working Ranch Horse and Gymkhana classes will be totaled to determine the Overall High Point Rider awards. Riders must compete in at least 3 of the 4 Divisions to be eligible for this award. Showmanship points will not count towards the Overall High Point Rider award.

Grand and Reserve awards will be calculated using the highest scores from totaling the placement points from all classes (excluding Showmanship) entered in each Division. Exhibitors must compete in Showmanship to be eligible for Grand and Reserve Western and English Awards. Exhibitors must complete the written exam to be eligible for all Grand and Reserve awards, and High Point Overall Rider awards. Additionally, the written exam scores will be used as tiebreakers in all Divisions. In the event of a tie on the written test, Showmanship scores will be used as a secondary tie breaker.

Horse Regulations:

1. Exhibitors must be a Level I rider or above to participate in Gymkhana and Working Ranch Horse Divisions.
2. Exhibitors in the SLV Fair Junior Horse Show must be enrolled in a 4-H or FFA Horse Project.
3. The Colorado 4-H Horse Rulebook establishes the regulations and procedures followed in the SLV Fair Junior Horse Show. Refer to this Rulebook for guidelines. This rulebook was updated in 2019

Copies are available for review or purchase at the Extension office. Any rules listed here take precedence over the Horse Rulebook.

4. An exhibitor in the SLV Fair Junior Horse Show may exhibit up to three horses. The horse used in Showmanship must be used in at least one other class. Competitors must use only one horse for all Working Ranch Horse classes.
5. Riders must have and carry a breakaway rope for all classes that require roping. For classes providing a rope to drag a log, the rider should not have a rope tied to their saddle.
6. Each exhibitor must submit Horse ID forms to the Extension Office for all their project horses by May 1, 2019. These forms are to be submitted electronically using the 4HOnline system. All horses entering 4-H horse shows must be declared a project horse by this date. Horse hardship substitutions at 4-H horse shows can only be a horse with a Horse ID on file by May 1, 2019. The SLV Fair Board has the authority to deal with hardship cases.
7. No stallions or wet mares can be shown in the SLV Fair Junior Horse Show.
8. No horse or pony may be exhibited in any class at the SLV Fair Junior Horse Show if it has been administered, in any manner, a forbidden substance as defined by the Colorado 4-H Horse Rulebook.
9. No bareback riding, riding double, or riding with halters will be allowed.
10. Exhibitors, parents, or their agents will not be permitted to approach Judges directly, unless invited to do so at exhibitors' meetings before the Show or Class. All questions or comments must be directed to the Horse Superintendent.
11. Parents, leaders, trainers, or other adults are not allowed to ride an exhibitor's horse at any time while at the SLV Fair Junior Horse Show.
12. Novice (first year) may enter only classes designated: Showmanship, Horsemanship, Hunt Seat Equitation (not to jump), Trail, and Written exam.
13. The Novice Trail event will include only 4 obstacles.
14. Decisions of the SLV Fair Junior Horse Show Management/Judges are final.
15. In age groups 11-13 and 14-18, exhibitors may be tested on Level I and II skills in any class.
16. All exhibitors must wear proper attire for their division, as defined by the Colorado 4-H Horse Rulebook. See the 4-H Horse Rulebook for specific required/prohibited gear. ASTM/SEI approved safety helmet with harness securely fastened is required for Gymkhana events. Per the Colorado 4-H Horse Show Rulebook the dress code for the SLV 4-H Horse Show is as follows:
 - Western (and Gymkhana) Division, Section 90.B: "Western hat, Western or cowboy boots, belt and long sleeved, full length shirt (chest and midriff covered) required. Any exhibitor may wear certified protective headgear in any division or class without penalty. A certified equestrian helmet with safety harness fastened in place is required in gymkhana events, activities and practice sessions."
 - Working Ranch Horse Division, Section 300.E: "Rider shall wear western style clothing that is well fitted and work-like in appearance. Shirts must be long sleeved, full length (chest and midriff covered), long pants, western riding boots, belt, and cowboy hat (or helmet). Optional attire: gloves, ties, chaps, chinks, vest, jackets, raincoat or scarf, safety helmet with harness."
 - English Division, Section 352.A: "Riders should wear suitable hunt seat attire consisting of a coat of any tweed or melton for hunting (conservative wash jackets in season); breeches or jodhpurs; appropriate boots; and a hunt cap is mandatory. A certified equestrian hunt cap with safety harness fastened in place is required in over fences classes." Or Section 354.A: "Riders should wear suitable attire consisting of a conservative colored hunt or dressage coat, light colored breeches, and a hunt or dressage cap."
17. The Hunter Hack class is a jumping class, additional information on class format can be located in the 2018 Colorado State 4-H Horse Show Rulebook. Due to the elevated risk of jumping, in an effort to keep all riders and horses safe, the following requirements must be met to enter and compete in the Hunter Hack Class:

- a. Riders must be at least a Level 1 English Rider, and
- b. Riders must attend at least 70% of the scheduled official summer riding meetings offered for jumping. See the Extension office in May for a schedule and more information. This requirement is waived if either of the following criteria are met:
 - i. The rider is a Level II English Rider.
 - ii. The rider is receiving jumping specific instruction and/or practice elsewhere and provides proof of instruction/practice. Instruction/practice must be logged on the Jumping Practice & Instruction Log (available from the extension office.) The rider's parent and Horse Project Leader must sign off on this form and the form must be provided to the SLV Fair Overall Horse Superintendent before Fair entries close.

Entries

SHOWMANSHIP

Monday, August 5, 2019, 9:00 am, Arena

- Junior (ages 8 to 10, English or Western)
- Intermediate (ages 11 to 13, English or Western)
- Senior (ages 14 to 18, English or Western)
- All Novice

For Round Robin Showmanship information see the Livestock section of this book.

ENGLISH EVENTS

Monday, August 5, 2019, following Western Events, Arena

Hunt Seat Equitation Not To Jump

- Junior (ages 8 to 10)
- Intermediate (ages 11 to 13)
- Senior (ages 14 to 18)
- All Novice

Hunter Hack

- Junior (ages 8 to 10)
- Intermediate (ages 11 to 13)
- Senior (ages 14 to 18)

English Show Hack

- Junior (ages 8 to 10)
- Intermediate (ages 11 to 13)
- Senior (ages 14 to 18)

English Control

- Intermediate (ages 11 to 13)
- Senior (ages 14 to 18)

WESTERN EVENTS

Monday, August 5, 2019, following Showmanship, Arena

Horsemanship

- Junior (ages 8 to 10)
- Intermediate (ages 11 to 13)
- Senior (ages 14 to 18)
- All Novice

Reining

- Junior (ages 8 to 10)
- Intermediate (ages 11 to 13)
- Senior (ages 14 to 18)

Western Riding

- Intermediate (ages 11 to 13)
- Senior (ages 14 to 18)

Western Trail

- Junior (ages 8 to 10)
- Intermediate (ages 11 to 13)
- Senior (ages 14 to 18)
- All Novice

WORKING RANCH HORSE

Tuesday, August 6, 2019, 9:00 am, Arena

Ranch Horsemanship

- Junior (ages 8 to 10)
- Intermediate (ages 11 to 13)
- Senior (ages 14 to 18)

Ranch Trail

- Junior (ages 8 to 10)
- Intermediate (ages 11 to 13)
- Senior (ages 14 to 18)

Individual Cow Work

- Junior (ages 8 to 10)
- Intermediate (ages 11 to 13)
- Senior (ages 14 to 18)

Break-Away Roping

Break-away Roping is a Gymkhana event, but is held on Tuesday

- Junior (ages 8 to 10)
- Intermediate (ages 11 to 13)
- Senior (ages 14 to 18)

GYMKHANA

Wednesday, August 7, 2019, 8:00 am, Arena

Break-away Roping is held on Tuesday

Barrel Racing

- Junior (ages 8 to 10)
- Intermediate (ages 11 to 13)
- Senior (ages 14 to 18)

Pole Bending

- Junior (ages 8 to 10)
- Intermediate (ages 11 to 13)
- Senior (ages 14 to 18)

Keyhole Race

- Junior (ages 8 to 10)
- Intermediate (ages 11 to 13)
- Senior (ages 14 to 18)

Flag Race

- Junior (ages 8 to 10)



Poultry

Superintendent: Christine Davis (719) 580-2474

Poultry Regulations:

1. All entries are subject to the SLV Fair Junior Market Livestock Rules & Regulations.
2. Breed and species divisions will be established as necessary. Classes without three or more entries may be shown individually or in combined classes at the discretion of the Superintendent and judges.
3. All entries must designate production, exhibition, or market classes.
4. Poultry exhibited in individual lots may also be exhibited in the production class.
5. A “cock” or “hen” is a bird hatched prior to January 1, 2019. “Cockerel” and “pullet” are birds hatched after January 1, 2019. All ducks, geese and turkeys must have been hatched in 2018 or 2019.
6. All market animals must have been born after January 1, of the current year.
7. All poultry must be banded before Fair entries are due. Contact the Extension office for more information on banding dates & procedures.

Entries

BREEDING POULTRY CLASSES

- Classes according to breeds available
- Pullet
- Cockerel
- Hen
- Cock
- Exhibition-Old Trio (2 hens, 1 cock)
- Exhibition-Young Trio (2 pullets, 1 cockerel)
- Production Class (1 cockerel)
- Production Class (3 pullets of the same breed) all breeds compete together
- Turkey-Young Tom
- Turkey-Young Hen
- Turkey-Old Tom
- Turkey-Old Hen
- Exotic Birds
- Water Fowl-Drake
- Water Fowl-Duck
- Water Fowl-Goose

MARKET POULTRY CLASSES

1. Broiler Class (3 young birds up to 5 lbs each) judged for meat qualities only
2. Market Turkey (young single turkey of either sex) judged for meat qualities only
3. Market Water Fowl



Rabbit

Superintendent: Crystal Voss (719) 850-0343

Rabbit Regulations:

1. All entries are subject to the SLV Fair Junior Market Livestock Rules & Regulations.
2. Breed divisions will be established as necessary.
3. All rabbits must be tattooed before Fair entries are due. Contact the Extension office for more information on tattoo dates and procedures.
4. Market rabbits must be tattooed at the official tattoo day.

Entries

BREEDING RABBIT CLASSES

Note: This department will be conducted in the format of an ARBA rabbit show, with the criteria based upon ARBA Standards.

- Junior Doe (under six months & by breed)
- Senior Doe (over six months & by breed)
- Junior Buck (under six months & by breed)
- Senior Buck (over six months & by breed)

MARKET RABBIT CLASSES

1. Meat Pens: 3 rabbits of same breed & variety. Not over 70 days of age & not over 5 lbs per rabbit.
2. Single Fryer: not over 70 days of age & not over 5 lbs. Single fryers may not be part of a meat pen.

**Rabbits over 5 lbs will be shown in overweight class and will not sell*



Sheep

Superintendent: Erin Nissen (719) 480-2600

Breeding Sheep Regulations:

1. All entries are subject to the SLV Fair Junior Market Livestock Rules & Regulations.
2. Breed divisions will be established as necessary. Classes without three or more entries may be shown individually or in combined lots at the discretion of the superintendents and judge(s).
3. Breeding sheep may be shown shorn, or with not more than 12 months wool growth. **WOOL BREEDS MUST** show with a normal seasonal fleece length.
4. Classes for breeds and/or divisions will be determined after check in is complete

Entries

BREEDING SHEEP CLASSES

- Classes according to breeds available
- Rams 1 year old & under 2
- Ram lambs under one year
- Ewes 1 year old & under 2
- Ewe lambs under one year

Market Sheep Regulations:

1. All entries are subject to the General Livestock Regulations & Rules.
2. Market lambs must have been weighed and tagged at beginning weigh-in, May 4, 2019.
3. Final weigh in will be Tuesday, August 6, 2019, from 4:00-5:00 pm.
4. Junior market lambs must be spring lambs born on or after January 1, 2019 and be carrying all milk teeth in place. Lambs may be mouthed prior to weigh in.
5. Lambs must be close shorn (not more than ½ inch wool) and **DRY** at final weigh in.
6. All market ewe lambs will be required to have individual identification for scrapie premise **ID** tag. See general rule #23 on male animals. Contact number for the USDA to get scrapie tags. 303-231-5385 extension "0". Tags must be in place before the SLV fair.
7. **Sheep must be shown without hairdressing compounds including oils, paints, powders, artificial coloring, adhesives and other dressing.**
8. Market sheep will be judged in weight classes.
9. To be eligible for the SLV Fair Jr. Market Livestock Sale lambs must gain a minimum of 30 lbs from beginning weigh in and must weigh a minimum of 100 lbs. Lambs **NOT** gaining 30 lbs at final weigh in will be shown in a separate feeder class and **WILL NOT SELL**. Lambs under 100 lbs at final weigh in will show in a feeder class and **WILL NOT SELL**.
10. Market lamb exhibitors may use meshed or plastic muzzles at the SLV Fair. The muzzle style must allow lamb to drink. **If an exhibitor elects to use a muzzle, they must include a sign explaining to the public why they are doing so.**

Entries

MARKET SHEEP CLASSES

- Market Sheep classes are determined by weight.
- Bred & Fed (see rules page 10, enter general Market Sheep and Bred & Fed classes to participate.



Swine

Superintendent: Heather Tillman (719) 849-3644

Breeding Swine Regulations:

1. All entries are subject to the SLV Fair Junior Market Livestock Rules & Regulations.
2. Gilts **ONLY**, of any breed may be shown.
3. Gilts must be under 12 months of age to be entered for show.
4. Breed divisions will be established as necessary. Divisions/lots without three or more entries may be shown individually or in combined lots at the discretion of the Superintendent/Judge(s).
5. Classes for breeds and/or divisions will be determined when the entries are completed.

Entries

BREEDING SWINE CLASSES

- As determined by Superintendent

Market Swine Regulations:

1. All entries are subject to the General Livestock Regulations & Rules.
2. All hogs and ear tags must be washed, and clean prior to weigh in, **after weigh in and during the show**. Those not clean will be disqualified. No re-weighs.
3. Market swine must be tagged and ear notched on the day of tagging, Saturday, May 4, 2019. All market swine must have at least one notch in each ear. Any animals not brought to that event must contact the Superintendent to get tags and identification forms. If any part of the identifying information is incorrect or missing on forms submitted by families that didn't attend the tagging date, the animal(s) may be disqualified at fair weigh in and not allowed to show.
4. **All Jr. market hogs must be born after January 1, 2019.**
5. Prior to final weigh in on Tuesday, August 6, 2019, from Noon-2:30 pm, all swine entries will have ear tag and healed ear notches verified with their nomination card. Any discrepancy in ear notches and ID tags will result in the entry being disqualified.
6. Market swine will be weighed and divided into as near equal classes as feasible by breed.
7. All purebred hogs must have registration papers which have been transferred to or registered in the name of the junior exhibitor and not in a family or farm name by July 1, 2019.
8. All market hogs will be reviewed by a breed classification official at the final weigh in. If the breed classification official determines that an entry in any breed division does not exhibit the characteristics required by that breed association, the entry will be transferred to a crossbred class. **THE CLASSIFIER'S DECISION IS FINAL.**
9. Market classes will be offered in the breed divisions listed below with the order of show, from lightweight through heavyweight divisions, in the following order:
 - Berkshire
 - Chester White & Landrace
 - Duroc
 - Hampshire
 - Spots & Poland China
 - Yorkshire
 - Other Purebred Breeds
 - Light/Dark Crossbreeds

10. Only swine weighing between 230 and 300 lbs. will be eligible for the sale. Pigs under 230 will be shown in feeder classes; pigs over 300 will be shown in heavyweight classes and **WILL NOT SELL**.
11. If there are more than 24 animals in a breed division, they will be divided by light, medium, and heavy weight divisions for the final championship drive.
12. **Water is the only dressing allowed on hogs** when entering show ring and sale ring. Oils, paints, powders, artificial coloring and other dressings are not allowed. Violation will result in automatic disqualification.
13. SLV Fair classifies animals based on the Colorado State Fair swine classification standards, which are listed below.

SWINE SHOW CLASSIFICATION STANDARDS

Berkshire:

A black and white animal with erect ears exhibiting Berkshire characteristics.

A Berkshire must have the white on all four legs, face and tail (unless tail is docked). One of the leg points may also be missing.

A Berkshire must **NOT** have a solid black nose (rim of nose). A Berkshire must **NOT** have a solid white or a solid black face from the ears forward

White is allowed on the ears, but **NO** solid white may appear on the ears.

Occasional splash of white may appear on the body.

Chester White:

Must possess Chester White breed characteristics.

Must be solid white in color, no color on the skin larger than a silver dollar, no colored hair.

Ears must be down and medium size.

Any signs of weighted ear tags or evidence of past existence of such ear tags are determined to be not permissible and are grounds for disqualification.

Duroc:

Must be red in color and possess Duroc breed character (ears must be down and medium size). Must **NOT** have any white hair located on the animal.

Must **NOT** have any black hair.

Must **NOT** have more than three black spots on the skin and none of these spots can be larger than the two inches in diameter.

Must not have any shading or indication of a belt.

Must **NOT** have any evidence of extra dewclaw.

Must be stress negative.

Hampshire:

Must be **Black** in color with a white belt starting at the front leg. Belt may partially or totally encircle body. Animal is eligible if it has a black head and the body is totally white.

Must possess Hampshire breed characteristics (ears must be erect and not rounded).

Must **NOT** have any white hair or indication of streaking on the forehead.

Must **NOT** have any red hair.

Must be stress negative.

Landrace:

Must be white in color and possess Landrace Breed Characteristics (ears must be down).

Must **NOT** allow any color hair other than white.

Must **NOT** allow more than three spots of skin pigmentation, exceeding the size of one United States minted quarter currency.

Must be stress negative.

Poland China:

Must possess Poland China breed characteristics.

Must be black with six white points

(face, feet, and tail) with an occasional splash of white on the body. A hog may not possess more than one black leg and be determined as a Poland China. (Tail docking is permissible eliminating that white point).

Must have ears down.

Must NOT have evidence of belt formation.

Can NOT have any red or sandy hair and/or pigment.

Hogs that have weighted ear tags or evidence of tampering with possible ear tags are ineligible.

Spotted Swine:

Must be black and white in color.

Must possess Spotted breed characteristics.

Ears must be down and reasonably sized.

Any red tinted or sandy brown spots are ineligible.

NO solid black head from ears forward.

NO distinct white belt pattern (hair or skin) encircling and extending down and onto each shoulder.

Yorkshire:

Must be white in color and possess Yorkshire breed characteristics (ears must be erect).

Must NOT have any colored hair other than white.

Must NOT have colored skin pigmentation larger than a U.S. minted silver dollar.

Must Not have marking above the eyes larger than a silver dollar.

Must be stress negative.

Entries

MARKET SWINE CLASSES

1. Market Swine classes are determined by breed classification and weight.
2. Bred & Fed (see rules page 10, enter general Market Swine and Bred & Fed classes to participate).